

Grade Roster Upload

Navigation Path: buckeyelink.osu.edu – Faculty Center

- Click Upload Grade Roster link.

Class	Class Name	Enrolled	Days and Time	Room	Class Dates
HISTORY 111-10 REC 12327	W Civ:Antiqty-17 C (Recitation)	1	MoWe 9:30AM - 11:18AM	Baker Sys 0198	Jan 5, 2009- Mar 22, 2009
HISTORY 112-10 REC 12346	W Civ:17 C-Mod Tim (Recitation)	1	TuTh 9:30AM - 11:18AM	Ramseyer 0110	Jan 5, 2009- Mar 22, 2009
HISTORY 151-10 REC 12383	Am Civ To 1877 (Recitation)	5	MoWe 3:30PM - 4:30PM	Ramseyer 0110	Jan 5, 2009- Mar 22, 2009
HISTORY 323.01-10 REC 12475	Age Of Slavery (Recitation)	1	MoWe 11:30AM - 1:18PM	Townshend 0247	Jan 5, 2009- Mar 22, 2009

- Click Upload Grade Roster.

- Click the browse button to upload the .txt file.

- Select the file to upload and Click Open.

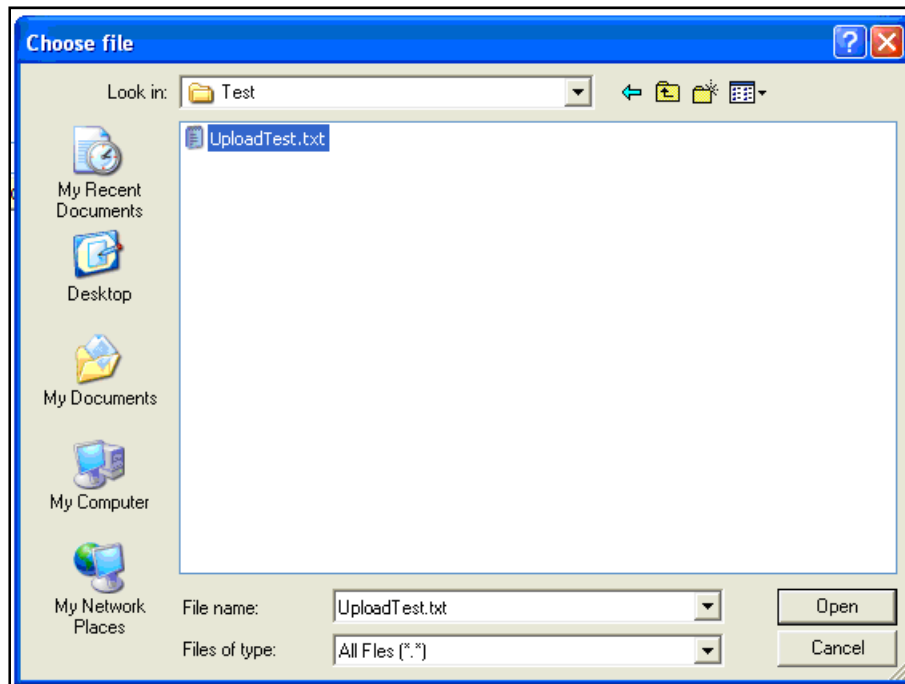

- Click Upload Grade Roster.

- Review the messages and address any errors.
- Proceed to your Grade Roster in your Faculty Center.
- Verify your grades and click "Post."

- Create the Text File.

```
1082,1903,100111032,A,,  
1082,1903,07179864,U,,  
1082,1903,100229225,PA,,  
1082,1903,100122043,EN,,1  
1082,1903,100217943,I,C,
```

- First column: Term (1082 = Spring 2008). The SIS term is four numbers and examples are: 1094 Summer 2009, 1098 Autumn 2009, 1100 Winter 2010, 1102 Spring 2010.
- Second Column: Class Number (1903).
- Third Column: Student EMPLID (100111032).
- Fourth Column: Final Grade ("A" or "E" or "I").
- Fifth Column: Additional info if Fourth Column is an Incomplete Grade ("C" = grade that the "I" will lapse to).
- Sixth Column: Additional info if Fourth Column is "EN" grade (1 = number of weeks they attended).

Additional notes:

There can be no space between the commas. This will naturally occur if you are using a spreadsheet to generate the csv and you do not have "I" or "E" grades to report.